



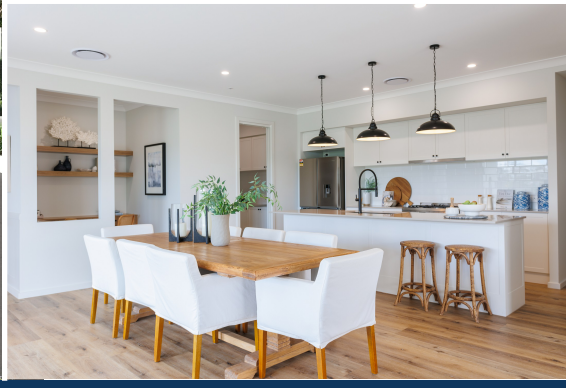

House: 22sq | Land: 539.3m^2

4 2 2

HOUSE & LAND PACKAGE
LOT 16

Love your home. Love your neighbourhood

Domaine Homes in conjunction with Lochinvar Ridge are proud to present our Vista Façade with only the most necessary items included allowing you the flexibility to add as desired. Tiling, carpet, NBN provision etc are all included. Domaine Homes have been building quality homes for over 45 years. Be assured that building a Domaine Homes home is a sound investment and a home the whole family will be proud to call their own situated in the heart of the middle Hunter.

Surrounded by majestic mountains yet being so close to the thriving heart of Maitland, and only minutes from the Hunter Expressway. Be one of the first to be part of the new growth centre of Lochinvar.

$866,625

(PACKAGE PRICE)

HOUSE PRICE $401,625
LAND PRICE $465,000

INCLUSIONS

- Lifetime Structural Guarantee
- Hybrid Steel Frame
- 20mm Stone Kitchen Benchtop
- Colourbond Roof
- Stainless Steel Dishwasher
- Floor Coverings
- Flyscreens to opening windows
- Laminated overhead cupboards with bulkheads
- Soft close drawers to kitchen and bathroom
- Downlights throughout home
- Fully Ducted Air Conditioning
- Double Glazed Windows
- 6.6KW Solar

Domaine homes

DECLAN ROBINSON
Drobinson@domainehomes.com.au
0472 650 334

Disclaimer: The developer and all other related companies do not make any representations or give any warranties that the information set out in this document is or will remain accurate or complete at all times and they disclaim all liability for harm, loss, costs, or damage which arises in connection with any use or reliance on the information.

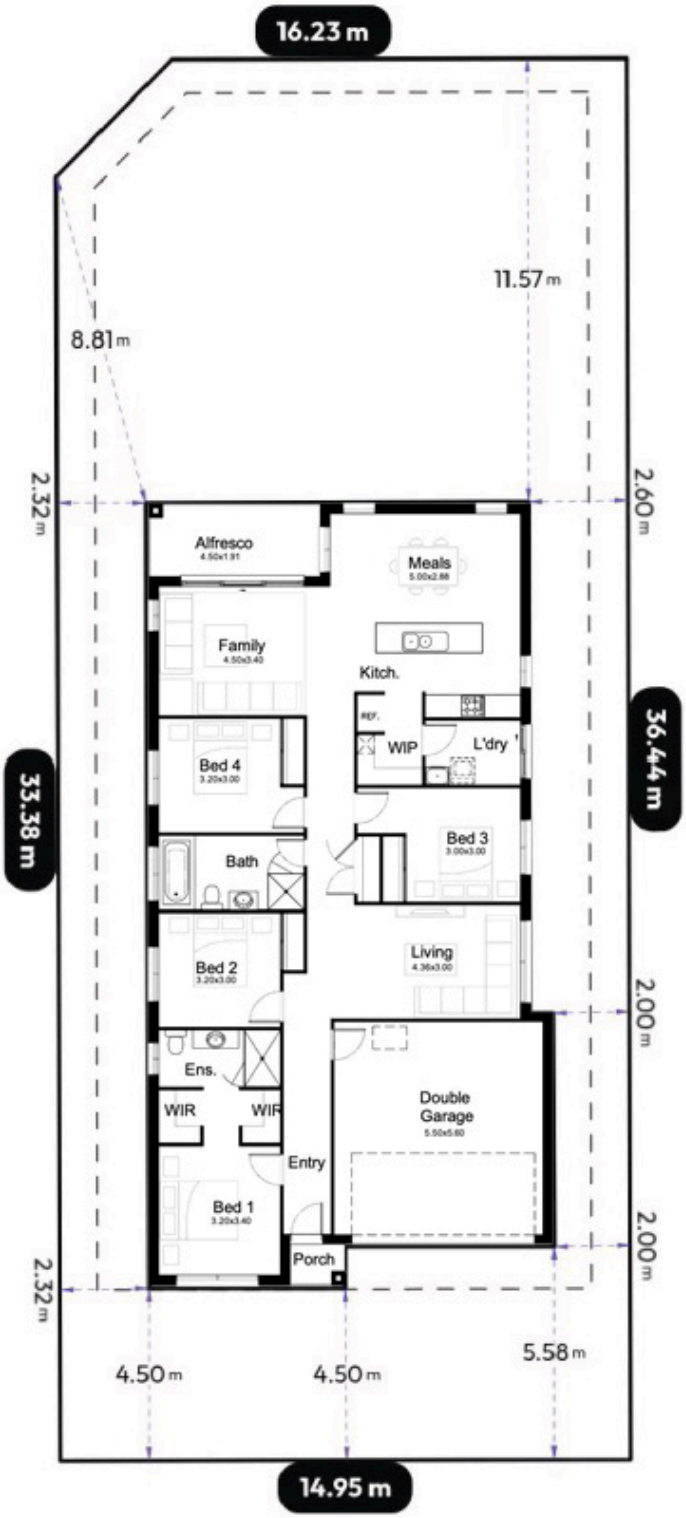

Disclaimer: The developer and all other related companies do not make any representations or give any warranties that the information set out in this document is or will remain accurate or complete at all times and they disclaim all liability for harm, loss, costs, or damage which arises in connection with any use or reliance on the information.